

RE-EVOLUTION

Overture for Wind Band

Lucia Burguera Gandia
2003

♩ = 95

13

A

V.S.

25

mf 3 3 3 3 3 3 3 3

mf 3 3 3 3 3 3 3 3

f

33 **B**

f 3 3 3 3 3 3 3 3

mf

mf

sfz

37 **C**

f
mf
f
f

41

ff
mf

45 **D**

49

Clarinete en Sib

RE-EVOLUTION

Overture for Wind Band

Lucia Burguera Gandia

2003

$\text{♩} = 95$

4

Allegro

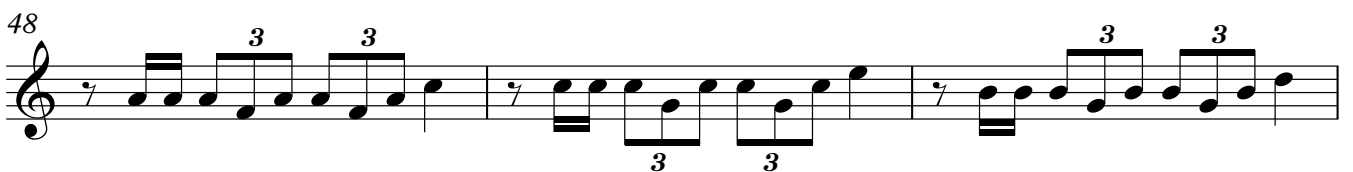
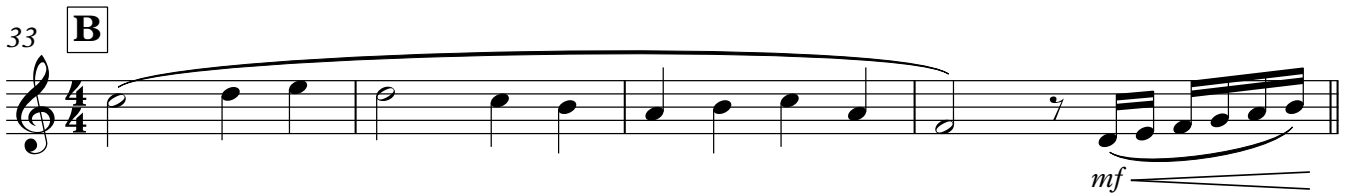
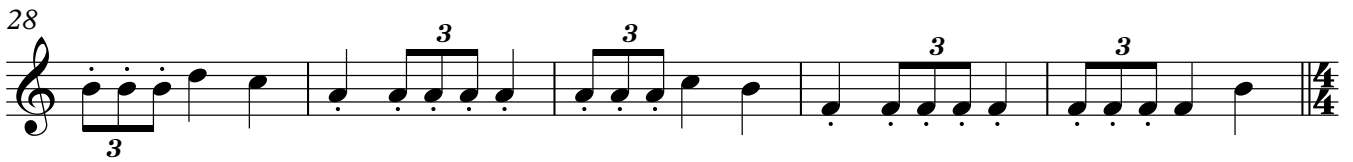

Clarinete en Sib

RE-EVOLUTION

Overture for Wind Band

Lucia Burguera Gandia
2003

♩ = 95

mp *mf* *mf* *mp* *mf* *f* *mf* *f* *ff* *f* *ff*

Clarinete en Sib

RE-EVOLUTION

Overture for Wind Band

Lucia Burguera Gandia

2003

♩ = 95

mp

10

< >

17 **A**

mf

25

f

33 **B**

sfz

37 **C**

f

43 **D**

mf f

49

< >

53

< >

Clarinete en Sib

RE-EVOLUTION

Overture for Wind Band

Lucia Burguera Gandia

2003

♩ = 95
